

CERTIFICATE OF LOCATION OF GOVERNMENT CORNER

County of Anoka

State of Minnesota

East 1/4 Corner of Sec. 31 Township 32 Range 23

I hereby certify that on the 12th day of August, 1960, I found the described corner which was evidenced by an iron pipe

and I further certify that to perpetuate the location of said corner, I did, at the exact location thereof, place a permanent marker consisting of a cast iron monument ✓

which reference or witness monuments are located in the manner following:

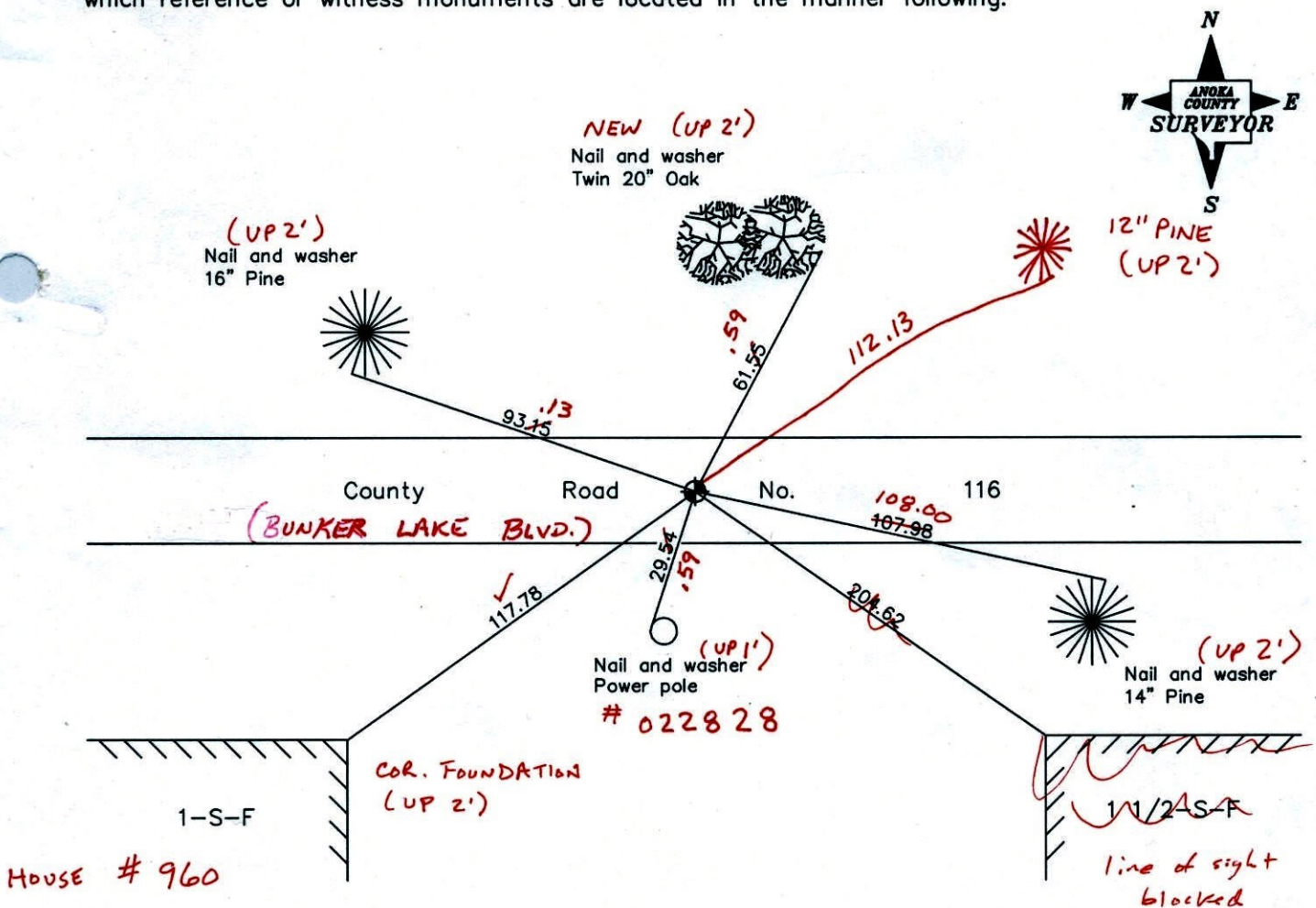

Revised date

BK-SS
T/T

8/06/96
8/31/99
12/20/01
3-29-11

N.A.D. 1983 Coordinates
(1996 adjustment)

County Project Coordinates	State Plane Coordinates
Northing 166948.1919	Y _____
Easting 505585.1423	X _____

Date 12/20/01

CERTIFICATE OF LOCATION OF GOVERNMENT CORNER

County of Anoka

State of Minnesota

EAST QTR. Corner of Sec. 31 Township 32 Range 23

I hereby certify that on the 12TH day of AUGUST, 19 60, I found the described corner which was evidenced by IRON PIPE

and I further certify that to perpetuate the location of said corner, I did, at the exact location thereof, place a permanent marker consisting of CAST IRON MONUMENT

which reference or witness monuments are located in the manner following:

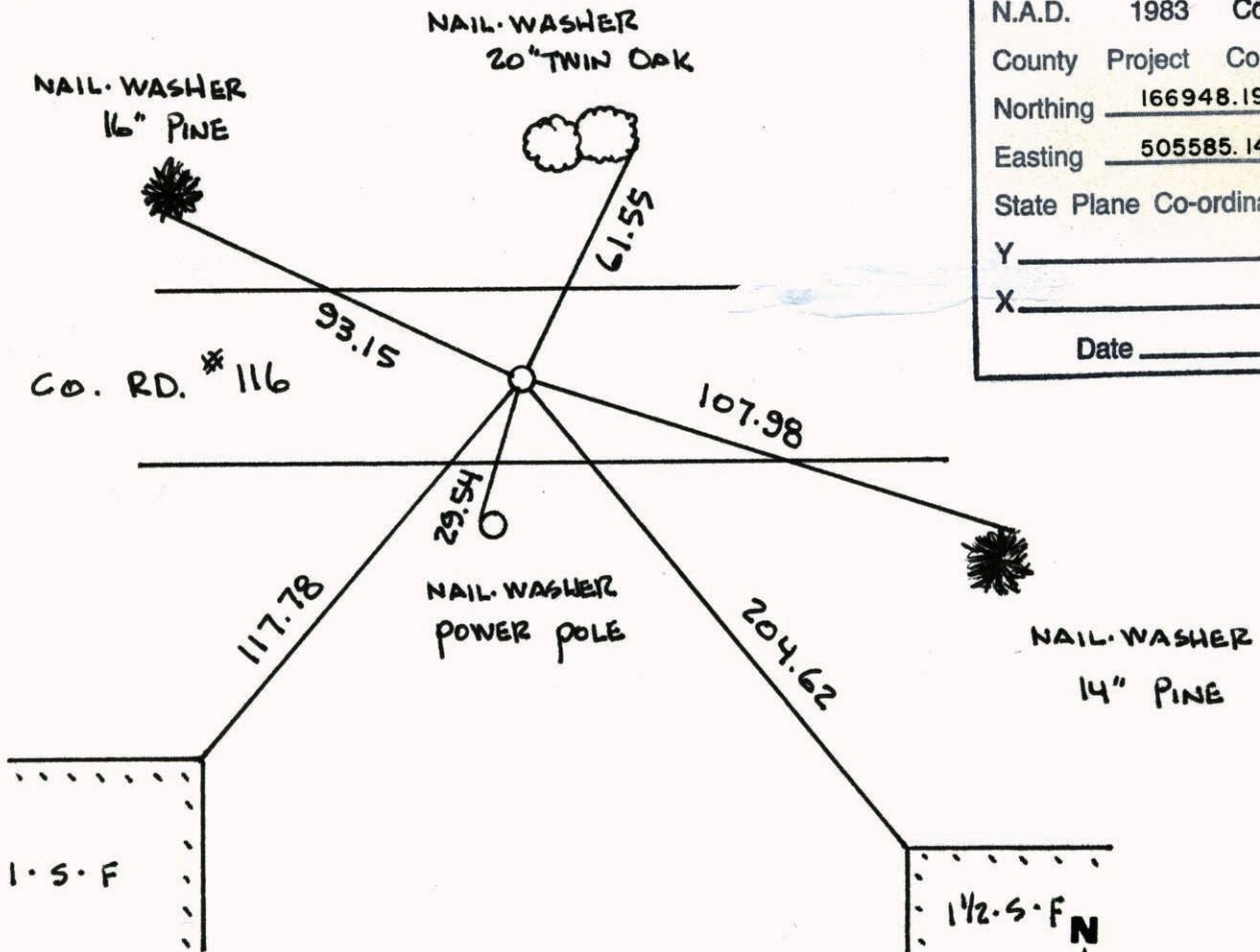

N.A.D.	1983	Co-ordinates
County	Project	Co-ordinates
Northing		<u>166948.1919</u>
Easting		<u>505585.1423</u>
State Plane Co-ordinates		
Y		_____
X		_____
Date _____		

Revised date	Revised date	Revised date
<u>6-30-87</u>		
<u>10-20-91</u>		
<u>8-6-96</u>		
<u>8-31-99</u>		

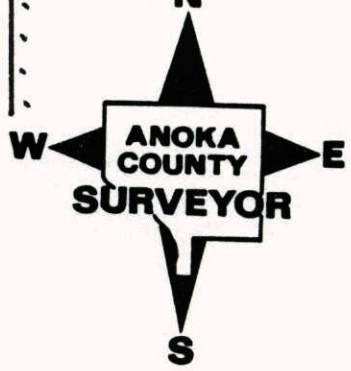

EAST 1/4 COR. SEC 31 T 32 R 23
RAISED & RETIED CAST IRON

8-31-99
J. SIMMER
A. SCHWAB

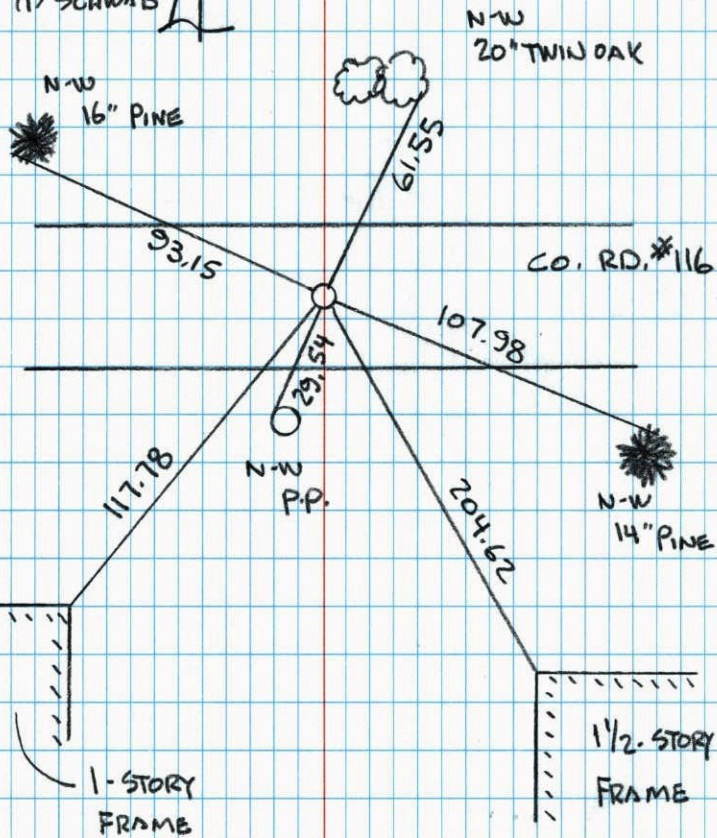

NATIONAL PRINTFAST NO. 446

EAST 1/4 CORNER SECTION 31 T32 R23
RETIED CAST IRON.

10-20-91
H. LARSON
B. KLENZ
M. STEWART

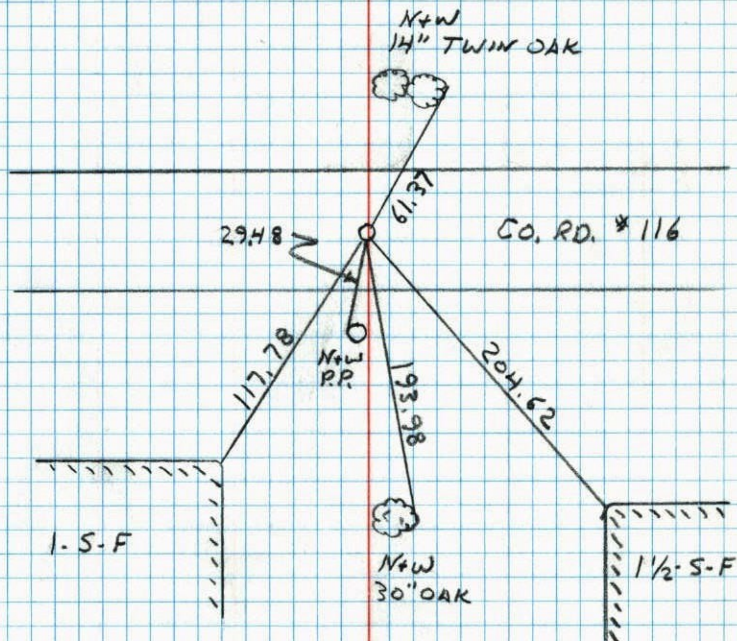

NATIONAL PRINTFAST NO. 446

E 1/4 Cor. Sec. 31-32-23

Replace Cor. with 1/2" iron pipe

Reset Cast Iron Monument
P.L. S.P.K.S 2.00' No. 8 E.

9 June 64 G.D.

8" Boxelder
nail & washer
13" Twin Oak

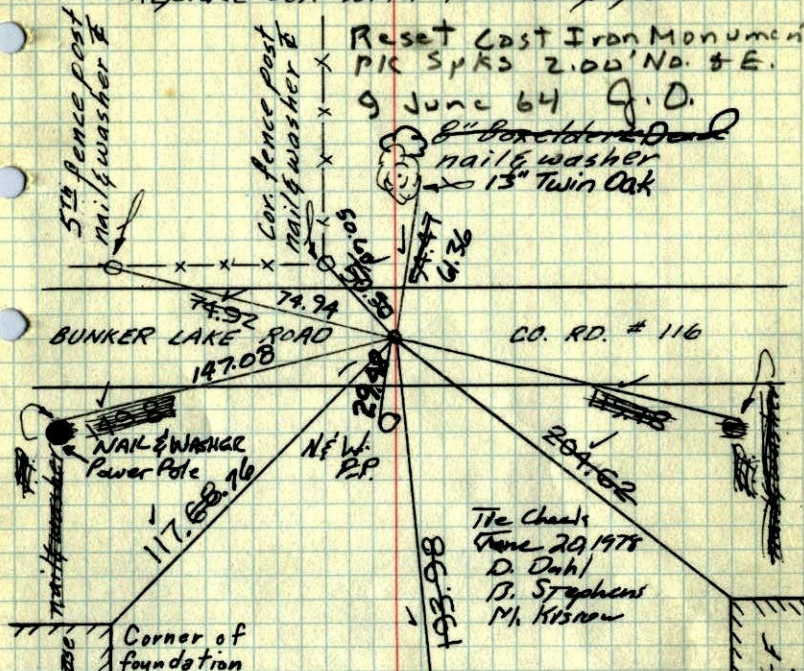

April 17, 1963
J. Oliver
M.O. Anderson

Retie 7/22/64
M. D. Anderson
R. Carlson

Tie Check
May 20, 1971
R. Brien
J. Boettcher

Tie Check
Aug 5, 1966
H. Larson
D. Potter
G. Reimer

TEMPERATURE CORRECTED
AND HORIZONTALLY
TAPED MEASUREMENTS

Tie Check
June 13, 1975
D. Dahl
B. Sannerud
G. Adams

TIECHECK
June 29, 1984
D. Ross
G. Lips
R. Bennett

ROLAND W. ANDERSON
COUNTY SURVEYOR
ANOKA COUNTY, MINNESOTA

Additional Ties to E 1/4 Cor. Sec. 31-32-23

Set 3/4" I.P. down 0.2' in reconstructed road (48' tie to 10" Oak to North is gone.)
Use other 3 ties.

N 17 Apr. 63
49° .01235
J. Oliver
M.D. Anderson

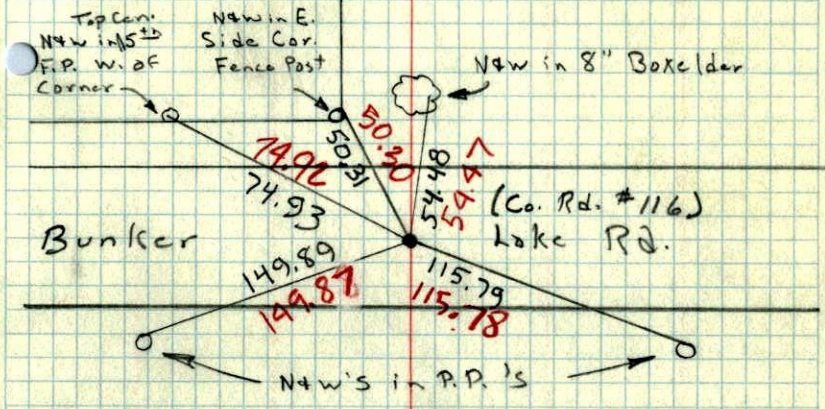

Top Cor. N+W in 15' Side Cor. F.P. W. of Fence Post

N+W in 8" Boxelder

Bunker

(Co. Rd. #116)
Lake Rd.

N+W's in P.P.'s

E 1/4 Cor. Sec. 31, T32, R23

Removed C.I. Mon. because of road const.
and set 3/4" I.P.

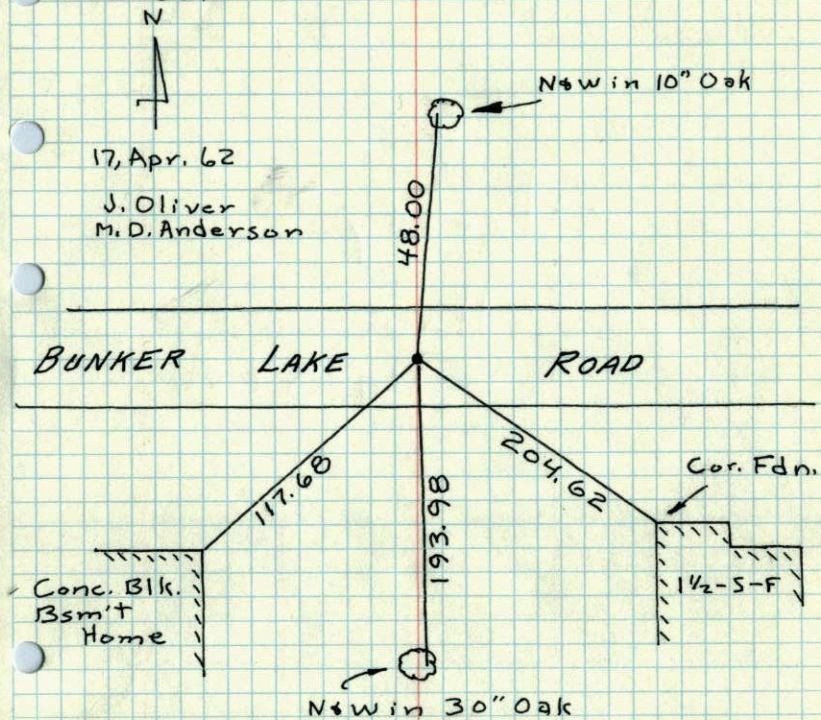

TEMPERATURE CORRECTED
AND HORIZONTALLY
TAPED MEASUREMENTS

ROLAND W. ANDERSON
COUNTY SURVEYOR
ANOKA COUNTY, MINNESOTA

E 1/4 Cor. Sec. 31, T32, R23

Removed C.I. Mon. because of road Const.
+ set 3/4" I.P.

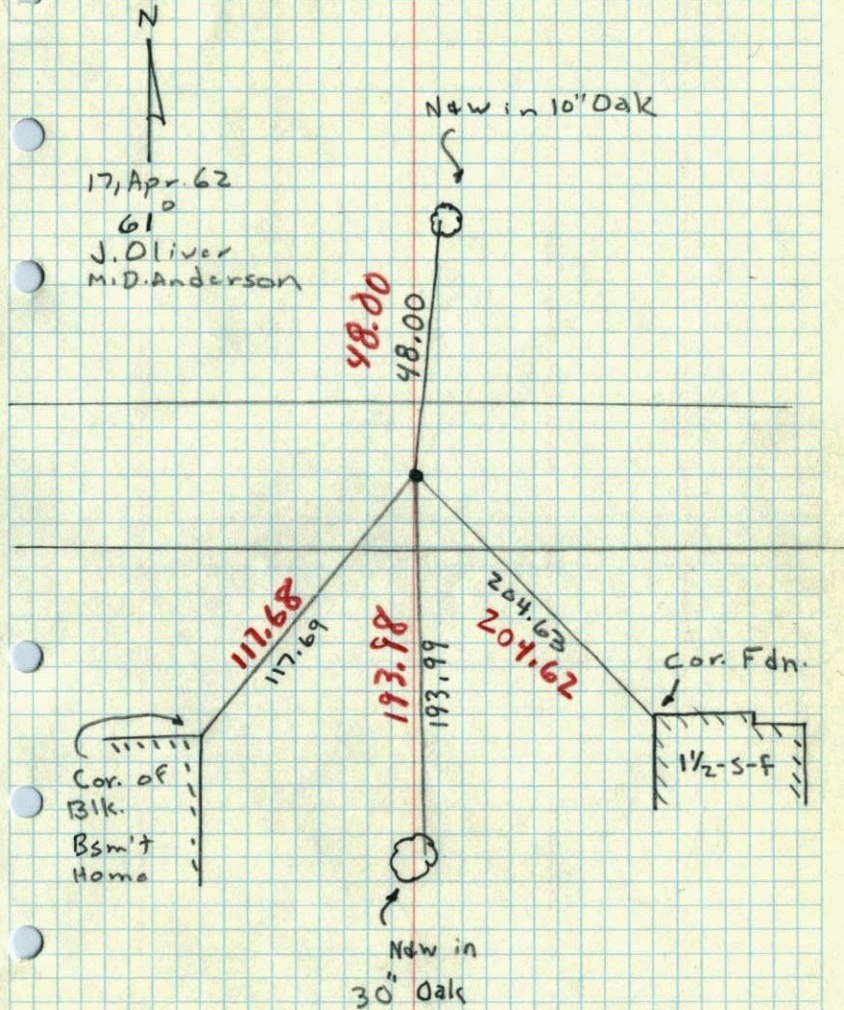

E 1/4 Cor. Sec. 31 - T32 - R23

Iron Pipe Flush - Replaced
with Cast Iron Mon.

down 3"

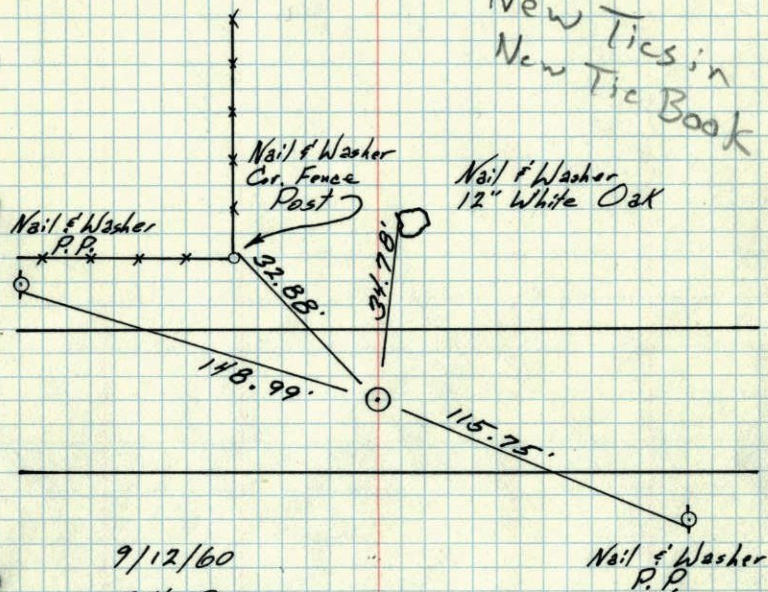
New Tics in
New Tie Book

9/12/60

Bill Rogers

Ralph Robinson

TEMPERATURE CORRECTED
AND HORIZONTALLY
TAPED MEASUREMENTSROLAND W. ANDERSON
COUNTY SURVEYOR
ANOKA COUNTY, MINNESOTA

E 1/4 Cor. Sec. 31 + 32 R23

Iron Pipe Flush Replaced with

Cast Iron Mon. down 3"

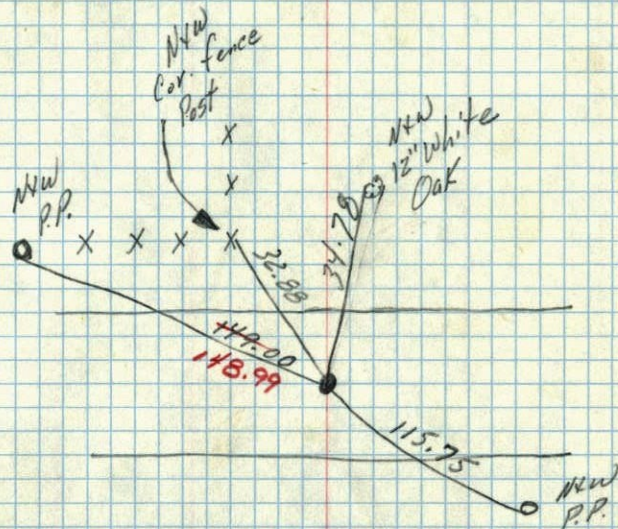
~~9/22/60~~

TC

9/12/60

Bill Rogers
Ralph Robinson

E 1/4 Sec. 31 T 32 R 23

39

Pinched Iron Pipe

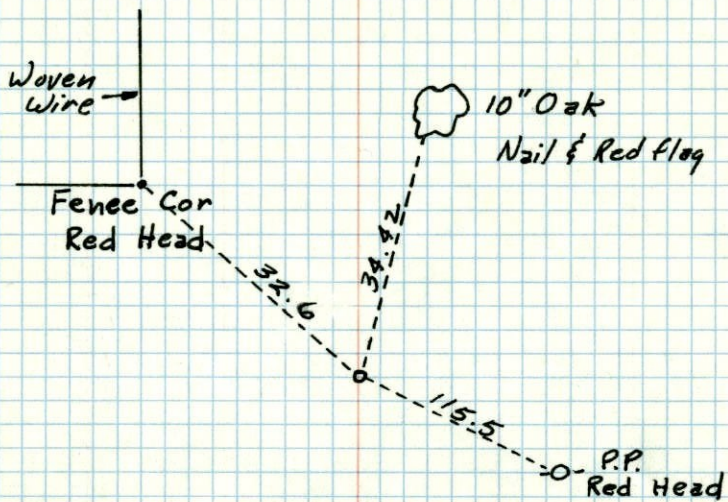

Berscheid
12/30/59

E 1/4 Corn. Sec. 31, T32, R23

Woven Wire
Red Head Nail
Fence Corner

10" Oak
Nail & red flag

Pinched I.P.

115.5 P.P.
Red Head Nail

Found 12/30/59

Berscheid

